

# Patient report

Bio-Rad                      DATE: 06/03/2019  
D-10                         TIME: 07:27 PM  
S/N: #DJ4I016123        Software version: 4.20-2  
Sample ID:                 10600288  
Injection date             06/03/2019 07:11 PM  
Injection #: 32             Method: HbA1c  
Rack #: ---                 Rack position: 7

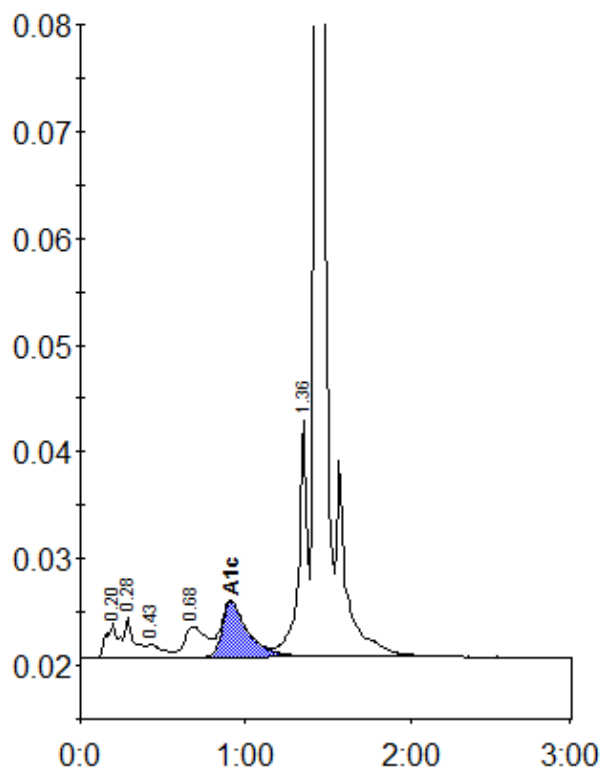

Peak table - ID: 10600288

| Peak        | R.time | Height  | Area    | Area % |
|-------------|--------|---------|---------|--------|
| A1a         | 0.20   | 3114    | 16382   | 1.3    |
| A1b         | 0.28   | 3791    | 14182   | 1.1    |
| F           | 0.43   | 1210    | 8252    | 0.6    |
| LA1c/CHb-1  | 0.68   | 2849    | 26061   | 2.0    |
| A1c         | 0.91   | 5178    | 56293   | 6.1    |
| P3          | 1.36   | 22160   | 82500   | 6.3    |
| A0          | 1.43   | 396621  | 1103200 | 84.4   |
| Total Area: |        | 1306871 |         |        |

|                |     |
|----------------|-----|
| Concentration: | %   |
| A1c            | 6.1 |